

PUBLIC AUCTION

(8) TOWN OWNED PROPERTIES IN WOLFEBORO, NH SINGLE FAMILY HOME & VACANT LOTS

SATURDAY, September 7, 2024 AT 10:00 AM

(Registration from 9:00 AM)

Sale location: WOLFEBORO TOWN HALL, 84 South Main St., Wolfeboro, NH
Sale to be held in The Great Hall

ID#24-186 · We have been retained by the Town of Wolfeboro to sell at PUBLIC AUCTION these (8) town-owned properties. Great opportunity for first time home buyers, investors, builders, or abutters.



Sale #1: 58 Keewaydin Road (Tax Map 172, Lot 49)



1970 built single family ranch style home located on a 1.41± acre lot just off Rte109. Home offers 1,457± SF GLA, 3 BRS, 1 ½ BA and FHW/Oil Heat. Features include vinyl siding, attached 1-car garage, fenced in yard, full unfinished basement, fireplace and is served by Town Water and has private septic. Total Assessed Value: \$213,700. 2023 Taxes: \$3,139. Please contact auctioneer for preview information.
DEPOSIT: \$10,000.

Sale #2: Pine Hill Road (Tax Map 161, Lot 11)

NOT TO SCALE

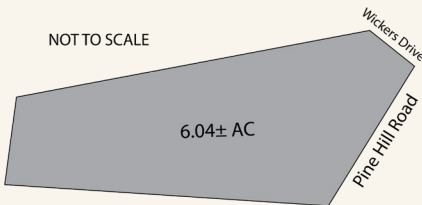

Vacant 6.04± acre wooded corner lot w/ 373'± FF on Rt.109A. Lot is mostly level and is located on the corner of Pine Hill Road & Wickers Drive. Assessed Value: \$60,600. 2023 Taxes: \$890.
DEPOSIT: \$5,000.

Sale #3: Gov Wentworth Hwy (Tax Map 197, Lot 3)

NOT TO SCALE

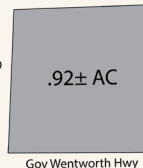

Vacant 0.92± acre lot located w/ 200± FF along Rt. 109 at the Brookfield Town Line. The lot is wooded and slopes down slightly from the road. Assessed Value: \$52,100. 2023 Taxes: \$765.
DEPOSIT: \$5,000.

Sale #4: N Wakefield Road (Tax Map 109, Lot 3)

Vacant 6.5± acre lot located on a class VI road off Rt. 16. Lot is heavily wooded and slopes up from the road. Assessed Value: \$34,500. 2023 Taxes: \$507.
Deposit: \$5,000.

Sale #5: Stanard Road (Tax Map 216, Lot 23)

Vacant 0.6± acre lot located close to downtown on a dead end road. Lot is wooded, relatively flat and appears to be wet. Assessed Value: \$17,100. 2023 Taxes: \$251.
Deposit: \$1,000.

Sale #6: Alpine Meadows Road (Tax Map 273, Lot 13)

Vacant 0.25± acre lot located in a private community. Lot is heavily wooded and slopes down significantly from the road. Assessed Value: \$8,800. 2023 Taxes: \$129. **Deposit: \$1,000.**

Sale #7: N Wakefield Road (Tax Map 107, Lot 9)

Vacant 5.96± acre lot located on a Class VI road. Lot is heavily wooded and slopes up from the road. Assessed Value: \$7,100. 2023 Taxes: \$104.
Deposit: \$1,000.

Sale #8: Off Browns Ridge Road (Tax Map 27, Lot 6)

Vacant landlocked 0.21± acre lot located along Young's Brook. Lot appears to be wooded and wet and has been deemed not buildable per the town. Assessed Value: \$500. 2023 Taxes: \$7.
Deposit: \$1,000.

10% BUYER'S PREMIUM DUE AT CLOSING

PREVIEWS: Lots are marked and a drive-by is recommended. TERMS: All deposits are non-refundable and must be presented in the form of cash or bank/certified check at registration. NO PERSONAL CHECKS. Balance of purchase price along with buyer's premium due within 45 days from sale. Conveyance by Quitclaim Deed. Sales are subject to confirmation. The Town of Wolfeboro reserves the right to reject any and all bids. All properties sold "AS IS, WHERE IS" subject to all outstanding liens, if any. Other terms may be announced at time of sale. All information herein is believed but not warranted to be correct. All interested parties are advised to do their own due diligence relative to the buildability/non-buildability of any lot and all matters they deem relevant.

PLOT PLANS, PHOTOS, BROCHURE, AND MORE DETAILS ARE AVAILABLE ON OUR WEBSITE



JSJ Auctions
SINCE 1982



45 Exeter Road, Epping, NH 03042, NH Lic. #2279
603-734-4348 • www.jsjauctions.com

PURCHASE AND SALE AGREEMENT

Date: September 7th, 2024

1. **PARTIES:** This Purchase and Sale Agreement (this “Agreement”) is made between _____ with an address of _____ (hereinafter called "Buyer") and the Town of Wolfeboro (hereinafter called "Seller").

2. **PREMISES:** Subject to the terms and conditions hereinafter set forth, Seller agrees to sell and Buyer agrees to buy the property located at _____, Wolfeboro, NH and shown on the Town of Wolfeboro Tax Maps at Map ____, Lot ____ (hereinafter called “the Property”). See Exhibit A for legal description, attached hereto and made a part hereof.

3. **FIXTURES:** The Buyer and Seller agree that, if applicable, all fixtures, including but not limited to existing storm and screen windows, shades and/or blinds, shutters, curtain rods, built-in appliances, heating sources/systems including gas and/or kerosene-fired heaters and wood stoves, sump pump and electrical fixtures are included with the sale.

4. **CONDITION OF PROPERTY:** The Property, all fixtures and personal property, if applicable, are being sold “as is, where is” and “with all faults.” Seller makes no representation or warranty as to the condition or habitability of the Property or any fixtures or personal property (if applicable).

5. **PERSONAL PROPERTY:** The Property is being sold with all personal property located thereon and it shall be Buyer’s responsibility to address any issues related to removal of said personal property.

6. **PURCHASE PRICE:** For such conveyance Buyer is to pay the total purchase price of \$_____ (the “Purchase Price”), which shall be paid as follows: \$_____ in cash, certified or bank treasurer’s check on the signing of this Agreement, receipt of which is hereby acknowledged by Seller (the “Deposit”); and the balance of \$_____ shall be paid in cash, wired funds, or certified check at the closing.

- 6a. **BUYER’S PREMIUM DUE:** The PURCHASE PRICE does not include the BUYER’S PREMIUM of ten percent (10%) of the SELLING PRICE, due to the Auctioneer at closing. SELLING PRICE \$_____ at 10 % equals BUYERS PREMIUM \$_____.

7. **DEED AND CLOSING:** A deed shall be delivered to Buyer and this transaction shall be closed and Buyer shall pay the Purchase Price and execute all necessary papers within 45 days of execution of this Agreement. Seller makes no representations or warranties concerning title to the Property. The Property shall be conveyed by a Quitclaim Deed without warranties or covenants of title.

8. **REVENUE STAMP AND CLOSING COSTS:** Buyer shall pay for the revenue stamps imposed against both Buyer and Seller by New Hampshire law. Buyer shall be responsible for all recording costs assessed by the Carroll County Registry of Deeds.
9. **DEFAULT:** If Seller defaults, Buyer shall be entitled to the return of the Deposit as its sole remedy. If Buyer defaults, Seller shall be entitled to retain the Deposit as liquidated damages, or pursue its remedies at law or in equity at the Seller's election.
10. **TIME:** Time is of the essence with respect to each and every aspect of this Agreement.
11. **POSSESSION, OCCUPANCY, AND CONDITION:** Unless otherwise agreed to in writing, possession and occupancy of the Property shall be given to Buyer immediately at closing. Buyer shall bear all responsibility for legally removing all personal property and/or occupants from the Property.
12. **DUE DILIGENCE:** Seller does not make any warranties regarding the condition, permitted use or value of the Property, including any personal property located thereon, or any representations as to compliance with any federal, state, or municipal codes, including but not limited to fire, life safety, electrical and plumbing. Buyer is encouraged to seek information from professionals regarding any specific issue or concern. Seller makes no warranties regarding the condition, permitted use, marketability or value of the Property. This Agreement is not conditioned upon any inspection or review.
13. **PROPERTY DISCLOSURE FORM:** Buyer has waived receipt of Seller's Property Disclosure Form and is encouraged to seek information from professionals regarding any specific issue or concern.
14. **ENVIRONMENTAL:** Seller makes no representations or warranties about the environmental condition of the Premises, including but not limited to the presence of hazardous waste, toxic materials, or any other condition or substance that may support a claim under the common law or under any federal, state or local environmental statute, regulation, ordinance or other environmental regulatory requirement.
15. **PRIOR STATEMENTS:** Any representations, statements and agreements are not valid unless contained herein. This Agreement completely expresses the obligations of the parties.
16. **HEIRS/ASSIGNS:** This Agreement shall extend to and be obligatory upon the successors and assigns of the Seller and the heirs, personal representatives, successors and assigns of the Buyer.
17. **COUNTERPARTS:** This Agreement may be signed on any number of identical counterparts, such as a faxed copy, with the same binding effect as if the signatures were on one instrument. Original or faxed signatures are binding.
18. **ADDENDA:** Seller makes the following notifications and disclosures to the Buyer:

- a. Lead Paint – It is unknown by the Seller if there is any lead paint on or in any building improvements. Before 1977, paint containing lead may have been in structures. The presence of flaking lead paint can present a serious health hazard, especially to young children and pregnant women. Tests are available to determine whether lead is present.
- b. Radon Gas – It is unknown by the Seller if there is any radon gas present in the building improvements. Radon gas, the produce of decay of radioactive materials in rock may be found in some areas of New Hampshire. This gas may pass into a structure through the ground or through water from a deep well. Testing can establish its presence and equipment is available to remove it from the air or water.
- c. Arsenic – It is unknown by the Seller if there is any arsenic present in the groundwater located on the Property. Arsenic is a common groundwater contaminant in New Hampshire that occurs at unhealthy levels in well water in many areas of the State. Tests are available to determine whether arsenic is present at unsafe levels, and equipment is available to remove it from water. The Buyer is encouraged to consult with New Hampshire DES private well testing recommendations (www.des.nh.gov) to ensure a safe water supply if the subject property is served by a private well.

19. **GOVERNING LAW:** This Agreement is made in and shall be interpreted and governed by New Hampshire law.

20. **EFFECTIVE DATE:** This Agreement is effective when signed by both Buyer and Seller.

Buyer and Seller hereby agree to the purchase and sale of the Property according to the terms and conditions set forth herein.

BUYER:

SELLER:

Date: _____

Town of Wolfeboro
By its Select Board

Date: _____

Exhibit A

Legal Description

[Insert]

OWNER INFORMATION		SALES HISTORY					PICTURE
TOWN OF WOLFEBORO PO BOX 629 WOLFEBORO, NH 03894-0629		<u>Date</u>	<u>Book</u>	<u>Page</u>	<u>Type</u>	<u>Price</u>	<u>Grantor</u>
LISTING HISTORY		NOTES					
07/01/21	JMRV	LEVEL WOODED LOT W/ WETLANDS					
11/15/16	CARV						
07/28/15	THUR						
02/03/11	EBRL						
11/17/06	DJRL						

EXTRA FEATURES VALUATION								MUNICIPAL SOFTWARE BY AVITAR			
<u>Feature Type</u>	<u>Units</u>	<u>Lngh x Width</u>	<u>Size Adj</u>	<u>Rate</u>	<u>Cond</u>	<u>Market Value</u>	<u>Notes</u>	WOLFEBORO ASSESSING OFFICE			
PARCEL TOTAL TAXABLE VALUE											
<u>Year</u>	<u>Building</u>	<u>Features</u>	<u>Land</u>								
2022	\$ 0	\$ 0	\$ 60,600								
			Parcel Total: \$ 60,600								
2023	\$ 0	\$ 0	\$ 60,600								
			Parcel Total: \$ 60,600								
2024	\$ 0	\$ 0	\$ 60,600								
			Parcel Total: \$ 60,600								

LAND VALUATION										LAST REVALUATION: 2020					
Zone: RURAL WEST - VAC Minimum Acreage: 1.00 Minimum Frontage: 150										Site:		Driveway:		Road:	
<u>Land Type</u>	<u>Units</u>	<u>Base Rate</u>	<u>NC</u>	<u>Adj</u>	<u>Site</u>	<u>Road</u>	<u>DWay</u>	<u>Topography</u>	<u>Cond</u>	<u>Ad Valorem</u>	<u>SPI</u>	<u>R</u>	<u>Tax Value</u>	<u>Notes</u>	
EXEMPT-MUNIC	1.000 ac	60,000	E	100	100	100	100		80	48,000	0	N	48,000	TOPO/WET	
EXEMPT-MUNIC	5.040 ac	x 2,500	X	100					100	12,600	0	N	12,600		
6.040 ac										60,600		60,600			

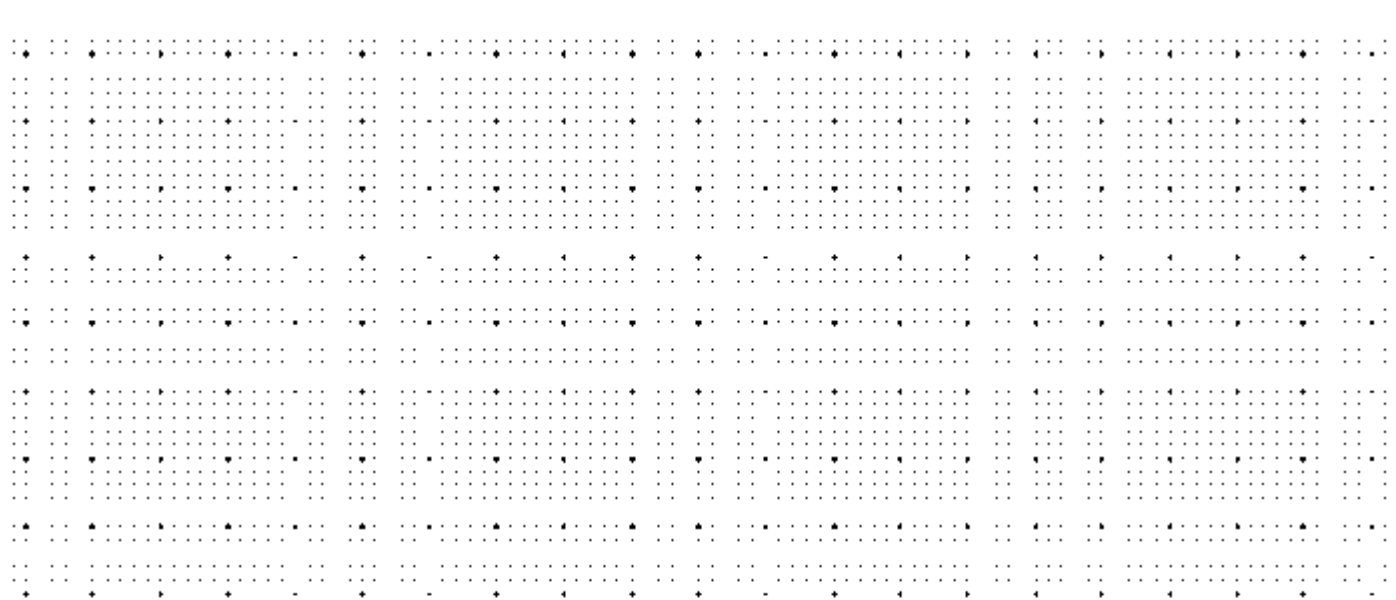
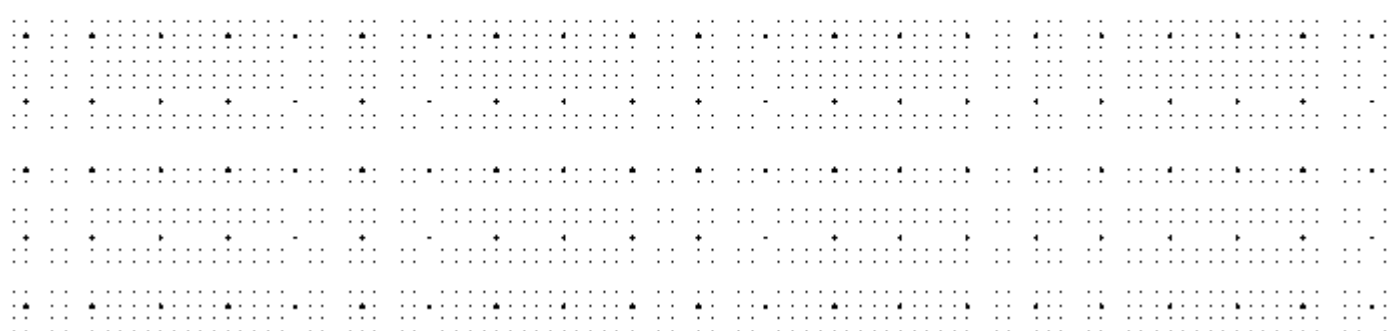
PICTURE	OWNER	TAXABLE DISTRICTS	BUILDING DETAILS						
	<p>TOWN OF WOLFEBORO</p> <p>PO BOX 629</p> <p>WOLFEBORO, NH 03894-0629</p>	<table border="1"> <thead> <tr> <th data-bbox="1121 107 1440 131">District</th> <th data-bbox="1289 107 1440 131">Percentage</th> </tr> </thead> <tbody> <tr> <td></td> <td></td> </tr> </tbody> </table>	District	Percentage			<p>Model:</p> <p>Roof:</p> <p>Ext:</p> <p>Int:</p> <p>Floor:</p> <p>Heat:</p> <p>Bedrooms: Baths: Fixtures:</p> <p>Extra Kitchens: Fireplaces:</p> <p>A/C: Generators:</p> <p>Quality:</p> <p>Com. Wall:</p> <p>Stories:</p> <p>Base Type:</p>		
District	Percentage								
PERMITS									
<table border="1"> <thead> <tr> <th data-bbox="632 349 732 373">Date</th> <th data-bbox="737 349 984 373">Project Type</th> <th data-bbox="989 349 1440 373">Notes</th> </tr> </thead> <tbody> <tr> <td></td> <td></td> <td></td> </tr> </tbody> </table>			Date	Project Type	Notes				
Date	Project Type	Notes							
			BUILDING SUB AREA DETAILS						
			2020 BASE YEAR BUILDING VALUATION						
			<p>Year Built:</p> <p>Condition For Age: %</p> <p>Physical:</p> <p>Functional:</p> <p>Economic:</p> <p>Temporary: %</p>						



Town of Wolfeboro, NH

1 inch = 137 Feet



www.cai-tech.com

July 8, 2024

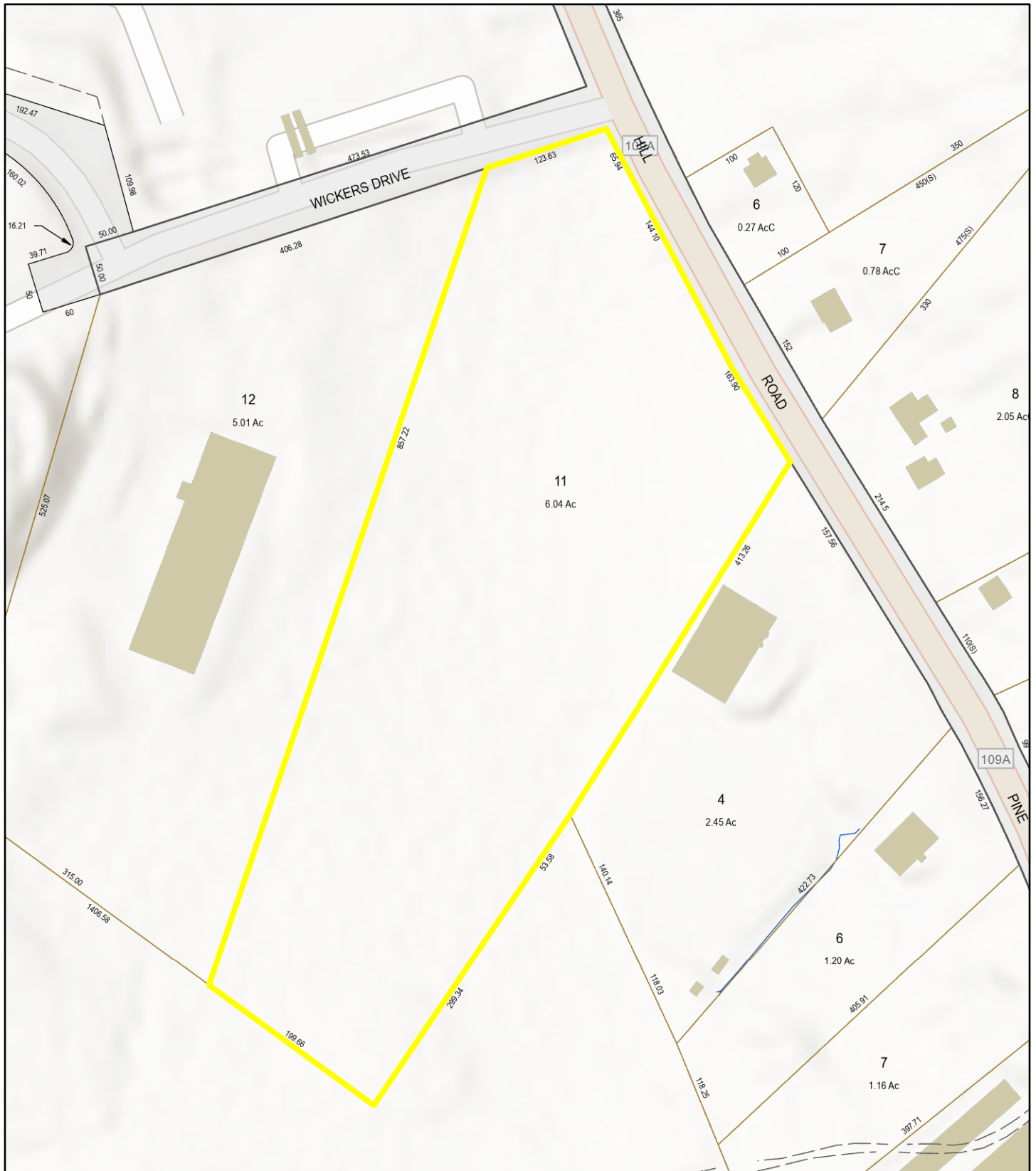

Data shown on this map is provided for planning and informational purposes only. The municipality and CAI Technologies are not responsible for any use for other purposes or misuse or misrepresentation of this map.